

## Rotational Leasing – Promotion / Exhibition Venue 2025

For enquiries, please contact:

May Cheung, Manager – Rotational Leasing

E : [MaySYCheung@HangLung.com](mailto:MaySYCheung@HangLung.com) | D : 2879 1915

只選好的 只做對的  
We Do It Well

## HANG LUNG MALLS IN HONG KONG



**Fashion Walk**  
~ 31,000 sq.m.

### **Brand DNA**

Fashionista, Progressive, Edgy, Dynamic, Creative, Stylish, Contemporary and Inspirational.

### **Brand Proposition**

Reshape the retail landscape of Fashion Walk as a “distinctive lifestyle destination” for fashion/beauty/food lovers and trendsetters.



**Peak Galleria**  
~ 12,500 sq.m.

### **Brand DNA**

Unique and fun experiences, finest services and facilities, chill and relaxing ambience.

### **Brand Proposition**

Richly curated merchant portfolio with personalized experiences and festive celebrations await visitors.



**Grand Plaza**  
~ 51,900 sq.m.

### **Brand DNA**

Where Trends Meet.



**Gala Place**  
~ 37,500 sq.m.

### **Brand Proposition**

Hotspot for the trendsetters, one-stop leisure and dining experience.



**Hollywood Plaza**  
~ 27,000 sq.m.



**Kornhill Plaza**  
~ 63,700 sq.m.

### **Brand DNA**

Friendly, Joyful, Convenient, All-rounded, Pragmatic, Lifestyle and Multi- Facet Educational.



**Amoy Plaza**  
~ 49,000 sq.m.

### **Brand Proposition**

Everyday Delights, all in one place, one-stop shopping, dining & entertainment hub.

## FASHION WALK – RATE CARD

Venue	Dimension (mm) approx. only	Size (sq ft)
<b>Main Block</b>		
- Atrium, G/F	4,000 (L) x 3,000 (W) x 4,000 (H) Ceiling approx. 5,745 (H)	129
- Display zone, 1/F		
• Area D	1,500 (L) x 4,700 (W) x 1,400 (H)	73
• Area E	1,680 (L) x 4,100 (W) x 2,000 (H)	74
- Paterson Street (Outdoor)		
• Floor Sticker	80,000 (L) x 2,470(W)	2,127
• Area A, B & C	1,500 (L) x 1,500 (W) x 2,400 (H)	24 each
<b>Food Street</b>		
- Entrance (Outdoor)		
• Floor Sticker	5,000 (L) x 5,000 (W)	269
• Area F	1,400 (L) x 1,400 (W) x 2,500 (H)	21

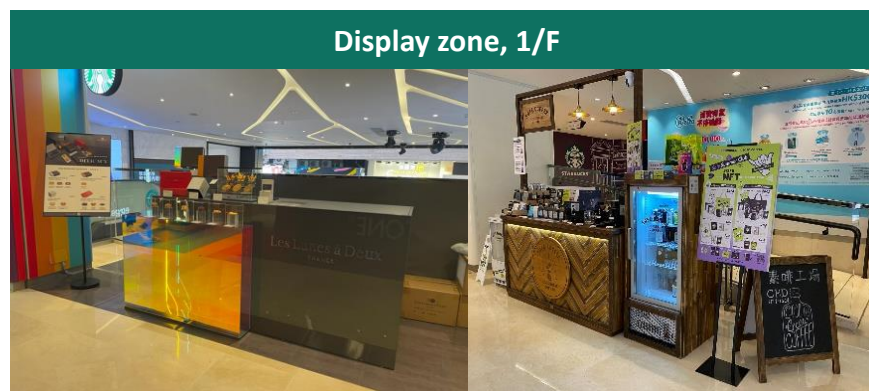
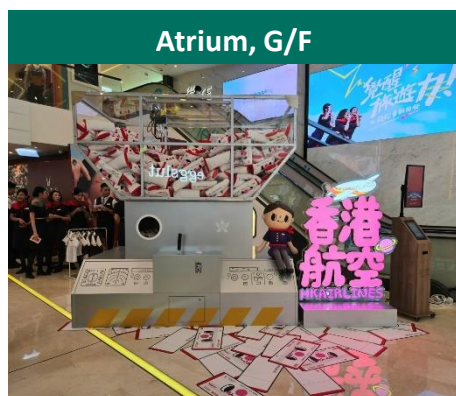



# FASHION WALK (G/F) – FLOOR PLAN



**Atrium, G/F**  
(129 sq ft)

Remark 1 - Electricity Supply (2 nos. of 13A socket)  
Remark 2 - 600mmW of passageway between the licensed area and escalator shall be kept.



**Paterson Street**  
(2,127 sq ft)

Remark 1 - Electricity Supply (3 nos. of 15A socket)  
Remark 2 - Manhole covers and sewage pipes along the road cannot be covered.  
Remark 3 - 1,500mmW of passageway between the licensed area and shop front shall be kept.  
Remark 4 - If Typhoon No. 3 or above is hoisted, licensee is responsible for removing all outdoor items, or landlord will remove the items and then claim the licensee for all costs incurred.

**FASHION WALK**  
GROUND FLOOR  
11-19 GREAT GEORGE STREET AND  
27-47 PATERSON STREET  
CAUSEWAY BAY, HONG KONG  
香港銅鑼灣紀利佐治街11-19號及百德新街27-47號

恒隆地產  
HANG LUNG PROPERTIES

FOR IDENTIFICATION ONLY  
NOT TO SCALE

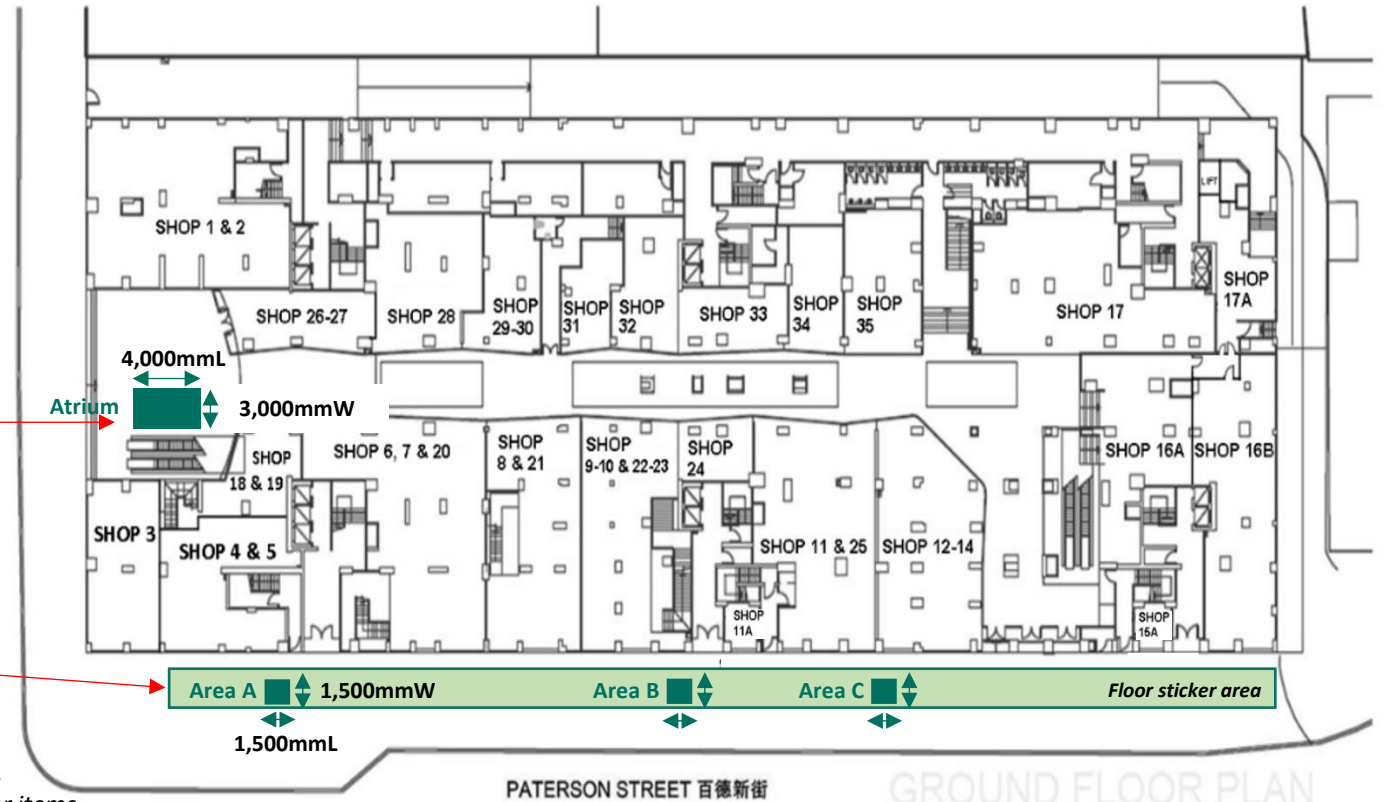

# FASHION WALK (1/F) – FLOOR PLAN

**FASHION WALK**  
**FIRST FLOOR**  
 11-19 GREAT GEORGE STREET AND  
 27-47 PATERSON STREET  
 CAUSEWAY BAY, HONG KONG

香港銅鑼灣記利佐治街11-19號及百德新街27-47號



恒隆地產  
HANG LUNG PROPERTIES

FOR IDENTIFICATION ONLY  
 NOT TO SCALE

## Area D & E, 1/F (147 sq ft)

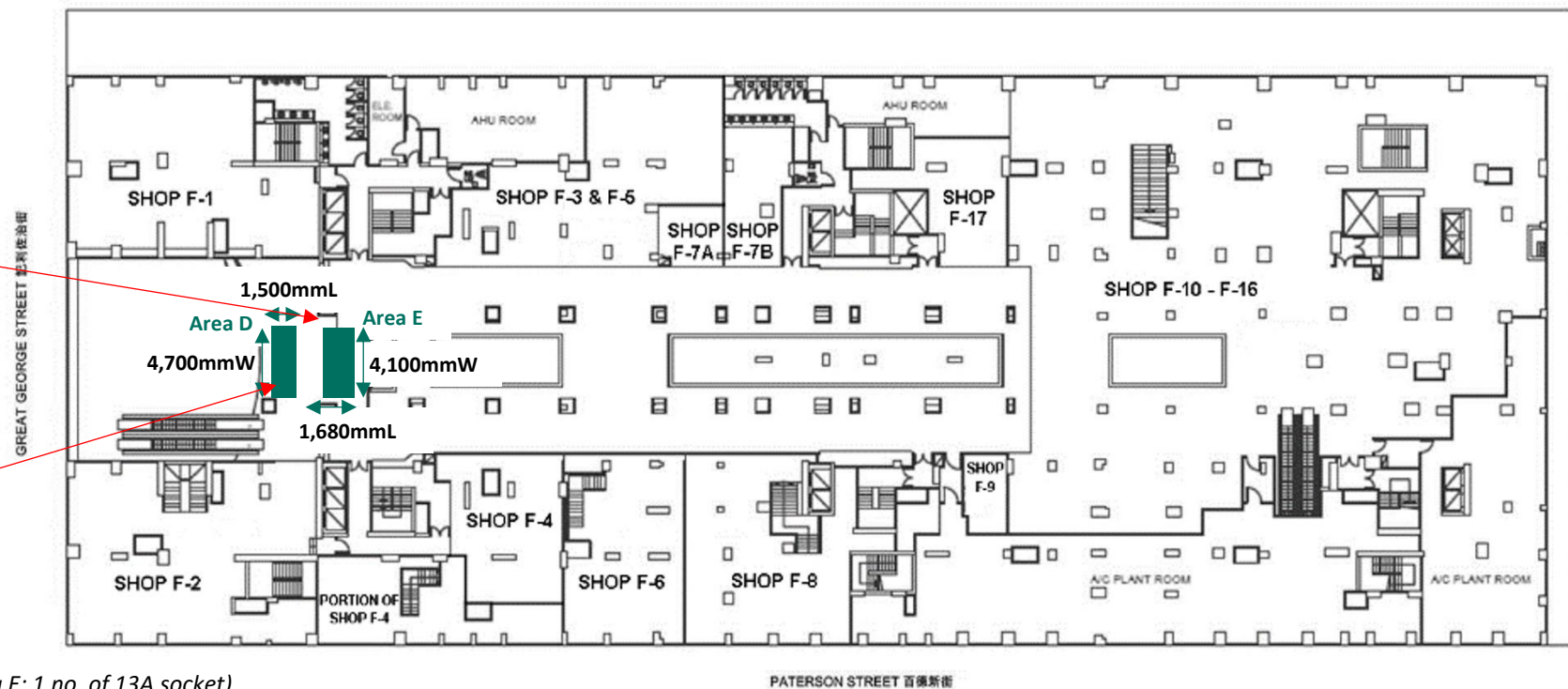
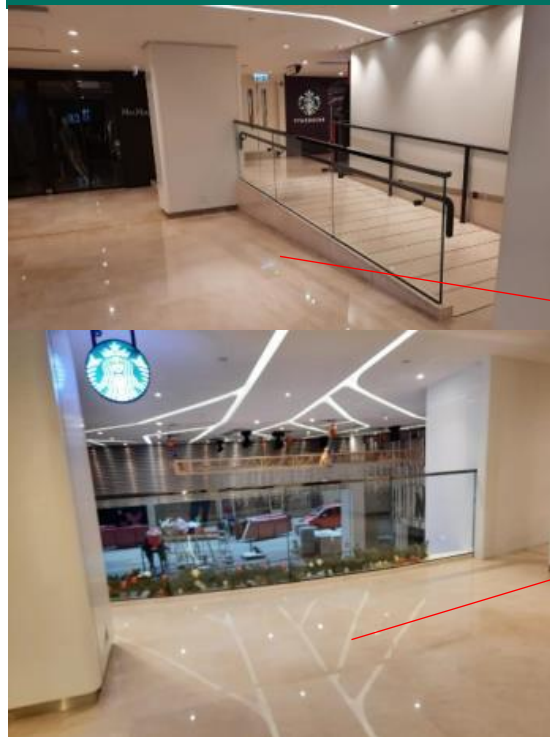

Remark 1 - Electricity Supply (Area D: 2 nos. of 13A socket; Area E: 1 no. of 13A socket)



# FASHION WALK (G/F) – FLOOR PLAN

Area F, Food Street  
(132 sq ft)

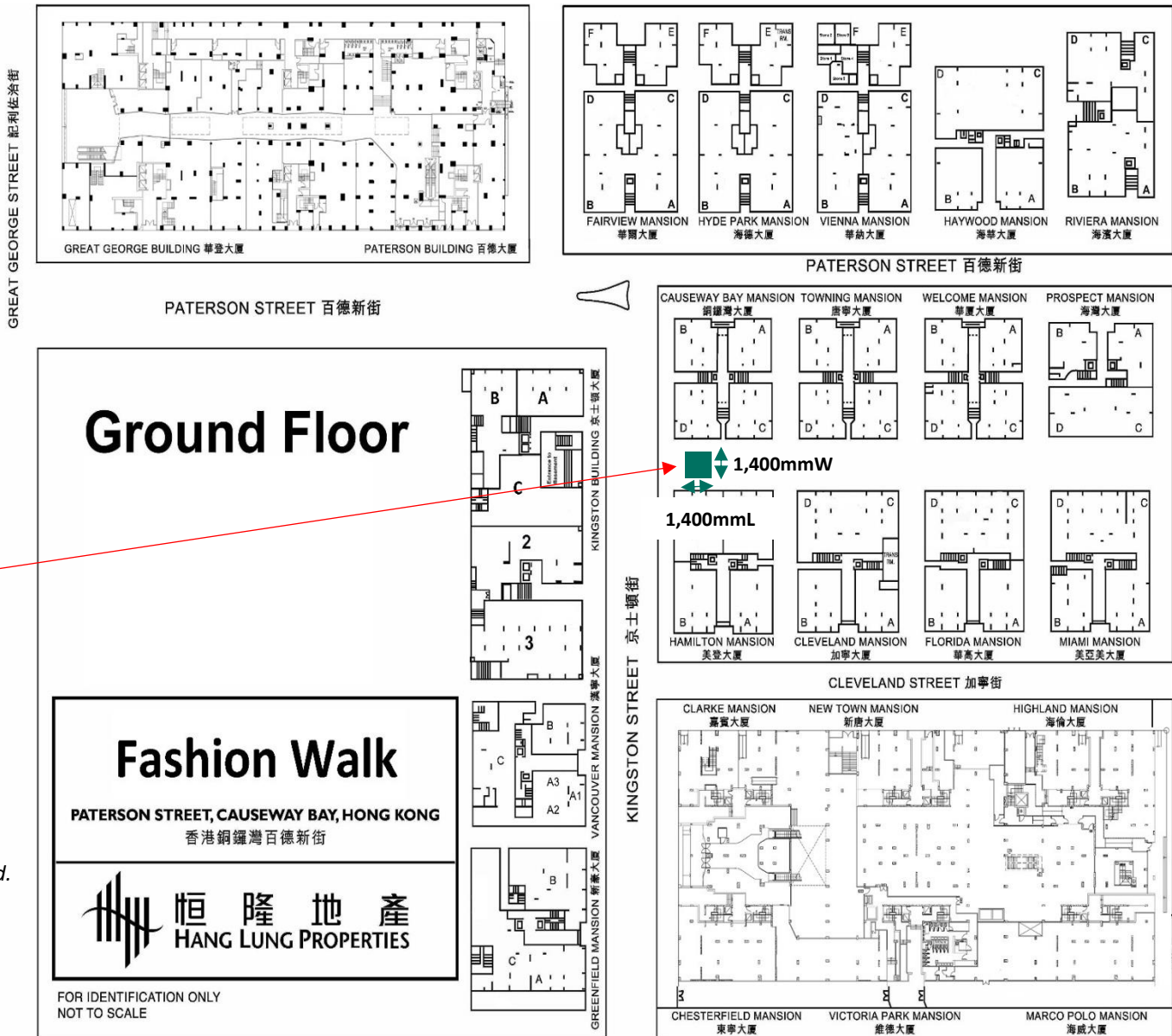
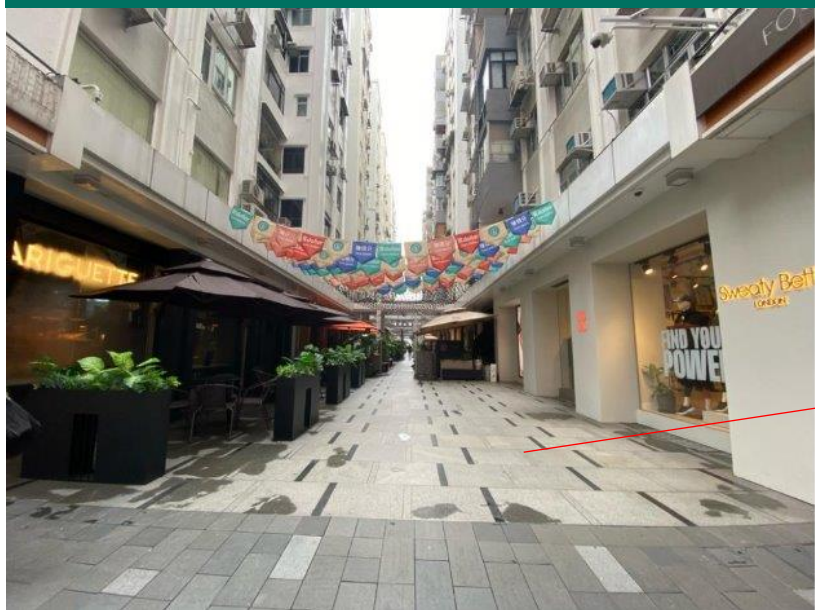

- Remark 1 - Electricity Supply (1 no. of 13A socket)
- Remark 2 - If Typhoon No. 3 or above is hoisted, licensee is responsible for removing all outdoor items, or landlord will remove the items and then claim the licensee for all costs incurred.
- Remark 3 - Licensee is responsible for all wiring from Area F to the location of 13A socket



## GALA PLACE – RATE CARD

Venue	Dimension (mm) approx. only	Size (sq ft)
<b>G/F</b>		
- Open space (Outdoor)	10,800 (L) x 3,700/5,850 (W) x 2,400 (H)	538
- Common Lobby	6,200 (L) x 1,700 (W) x 2,400 (H) 2,750 (L) x 1,700 (W) x 2,400 (H)	164

Open Space



G/F Common Lobby (A1 & A2)



只選好的 只做對的  
We Do It Well

恒隆地產  
HANG LUNG PROPERTIES

# GALA PLACE (G/F) – FLOOR PLAN

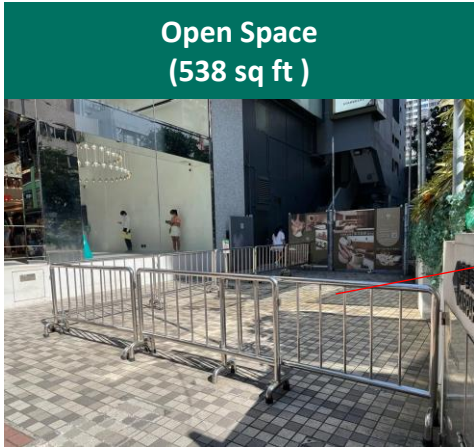

**Open Space**  
(538 sq ft)

Remark 1 - Electricity Supply (Either 8 nos. of 13A socket or 1 no. of 32A three-phase socket)  
 Remark 2 - If Typhoon No. 3 or above is hoisted, licensee is responsible for removing all outdoor items, or landlord will remove the items and then claim the licensee for all costs incurred.

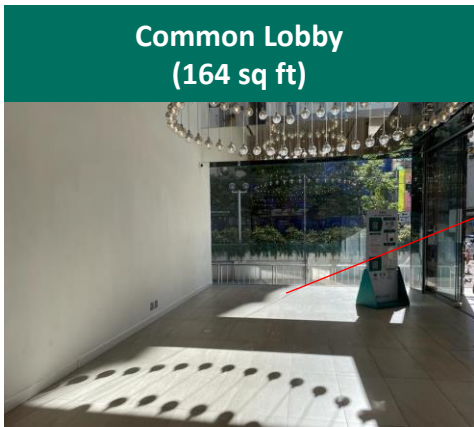

**Common Lobby**  
(164 sq ft)

Remark 1 – Electricity Supply (2 nos. of 13A socket)

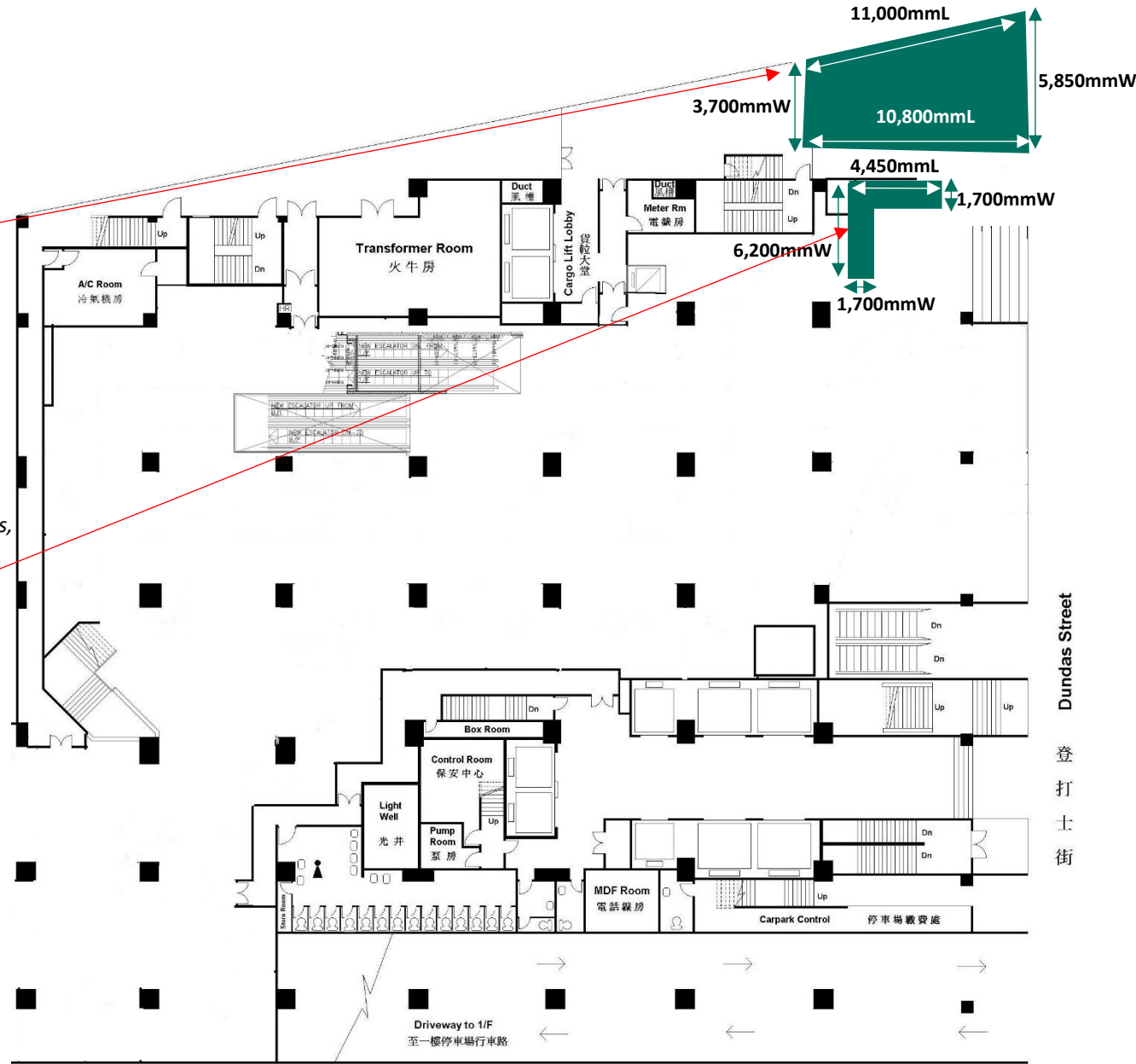

Dundas Street  
登打士街



## GRAND PLAZA – RATE CARD

Venue	Dimension (mm) approx. only	Size (sq ft)
<b>1/F</b>		
- Portion of Area	1,800 (L) x 2,000 (W) x 2,000 (H)	39
<b>2/F</b>		
- Area LA8	3,550 (L) x 2,300 (W) x 1,200 (H)	88

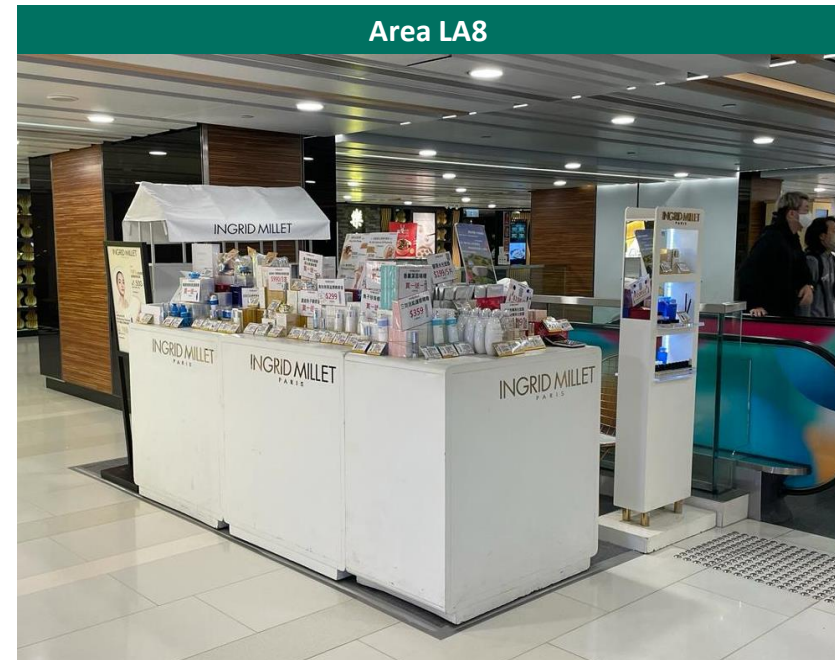
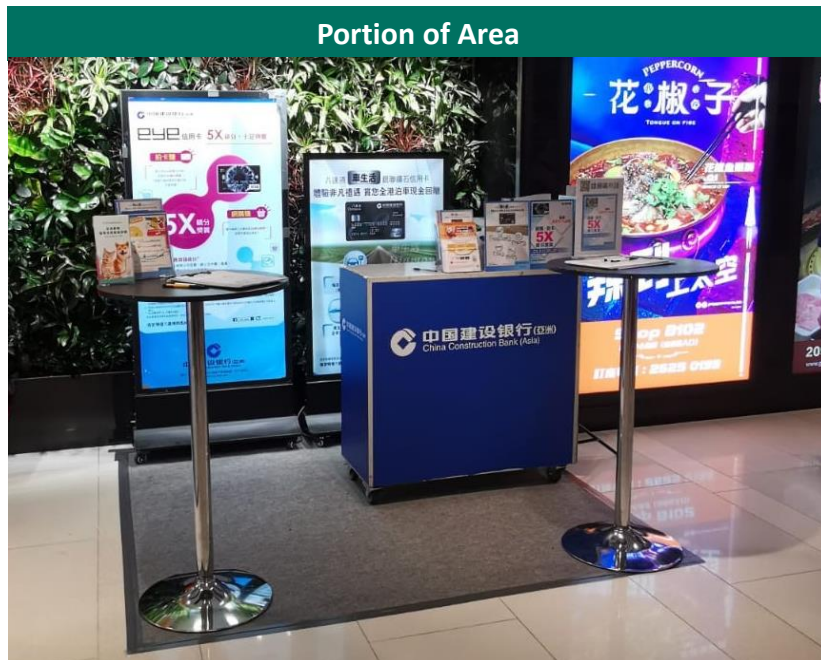

只選好的 只做對的  
We Do It Well



# GRAND PLAZA (1/F) – FLOOR PLAN

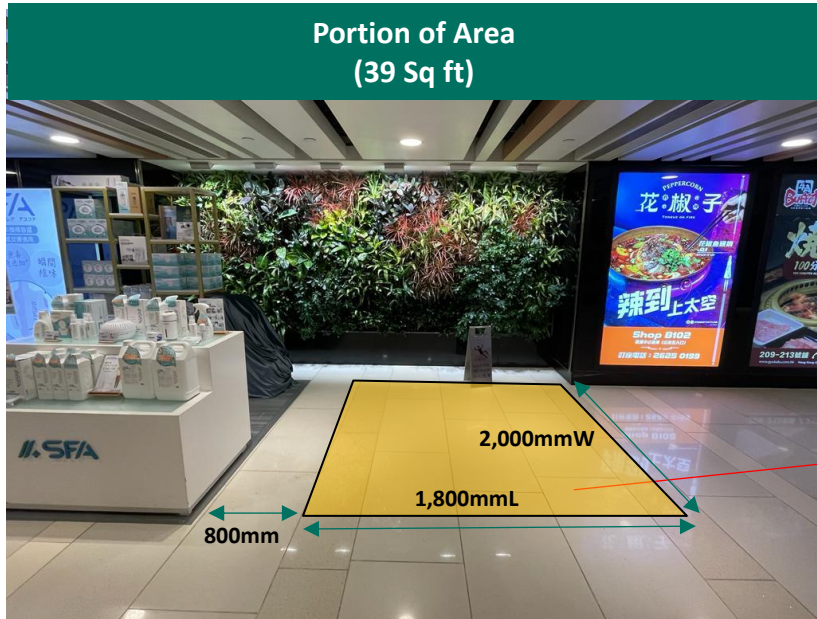

Remark 1 – Electricity Supply (1 no. of 13A socket)

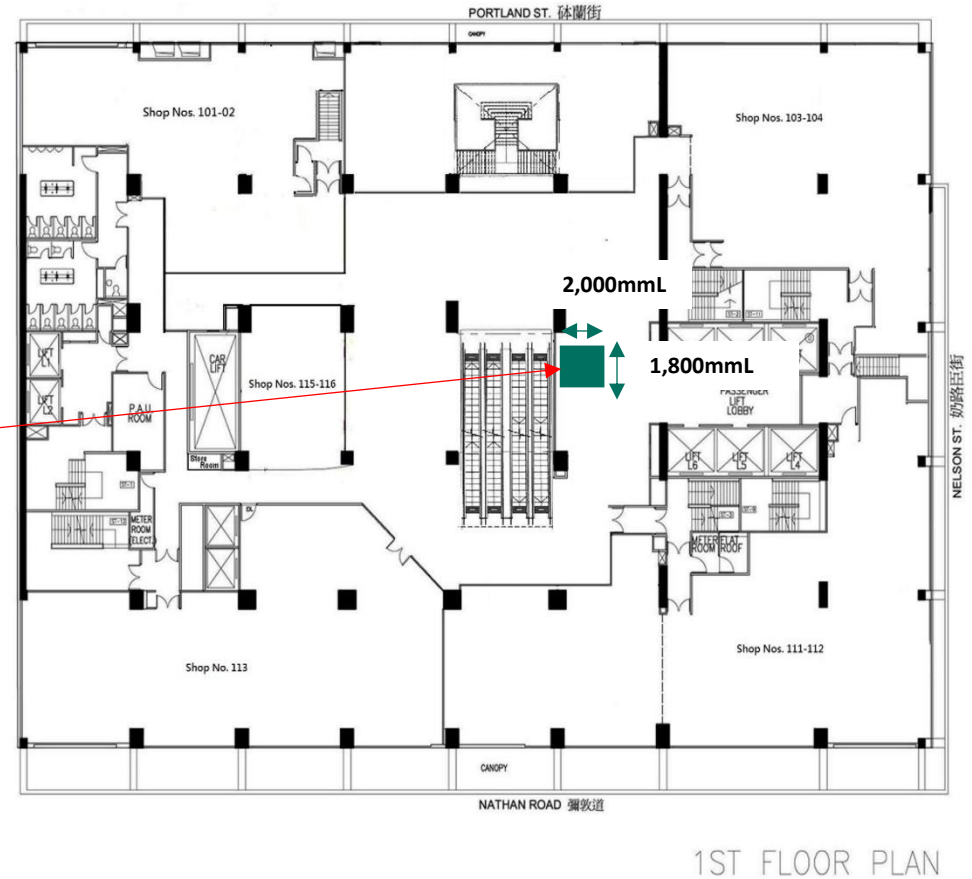

只選好的 只做對的  
We Do It Well





# GRAND PLAZA (2/F) – FLOOR PLAN

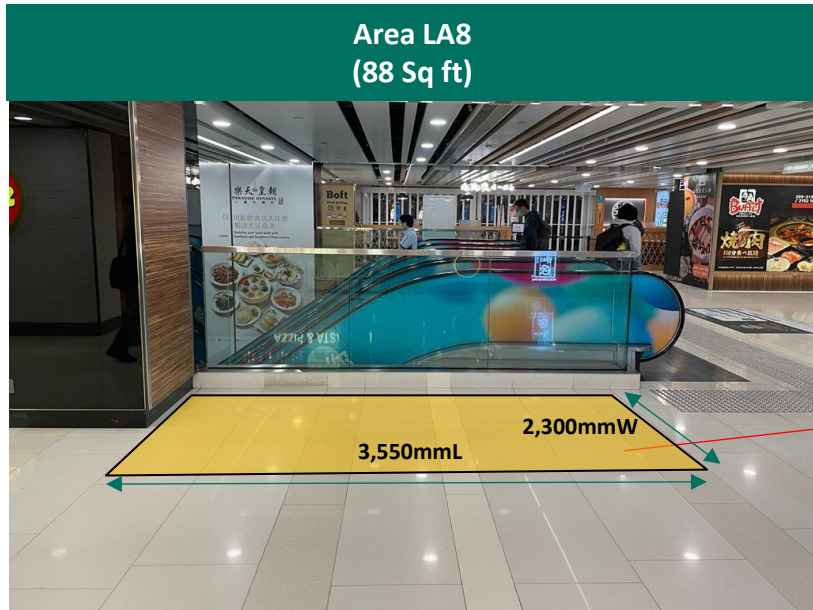

Remark 1 - Electricity Supply (1 no. of 13A socket)

二樓 2ND FLOOR  
雅蘭中心  
Grand Plaza  
625 & 639 Nathan Road

**恒隆地產**  
HANG LUNG PROPERTIES

業主代理人:  
恒隆地產代理有限公司  
Agent for the landlord:  
Hang Lung Real Estate Agency Ltd.

FOR IDENTIFICATION ONLY  
NOT TO SCALE

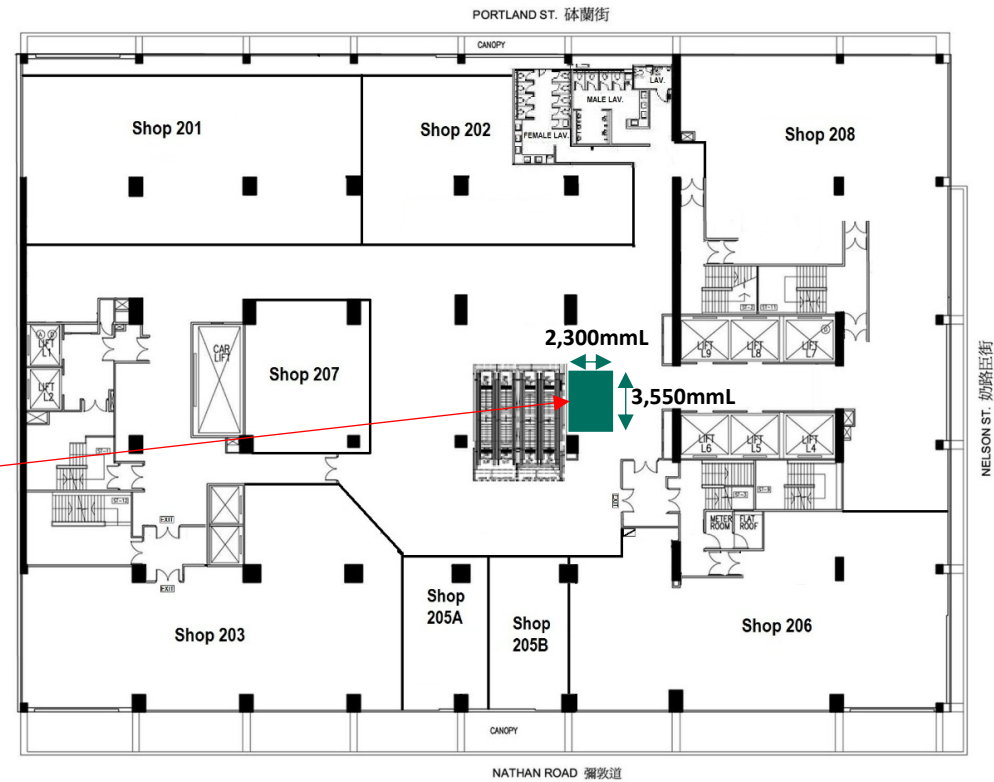
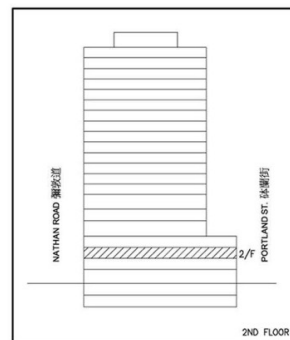

2ND FLOOR PLAN

只選好的 只做對的  
We Do It Well



## AMOY PLAZA – RATE CARD

Venue	Dimension (mm) approx. only	Size (sq ft)
<b>G/F, Phase 1</b>		
- Atrium E1	11,730 (L) x 10,104 (W) x 2,500 (H)	1,276
<b>1/F, Phase 2</b>		
- Atrium E3	10,220 (L) x 7,200 (W) x 2,500 (H)	792
- Atrium E3 half	5,110 (L) x 7,200 (W) x 2,500 (H)	396

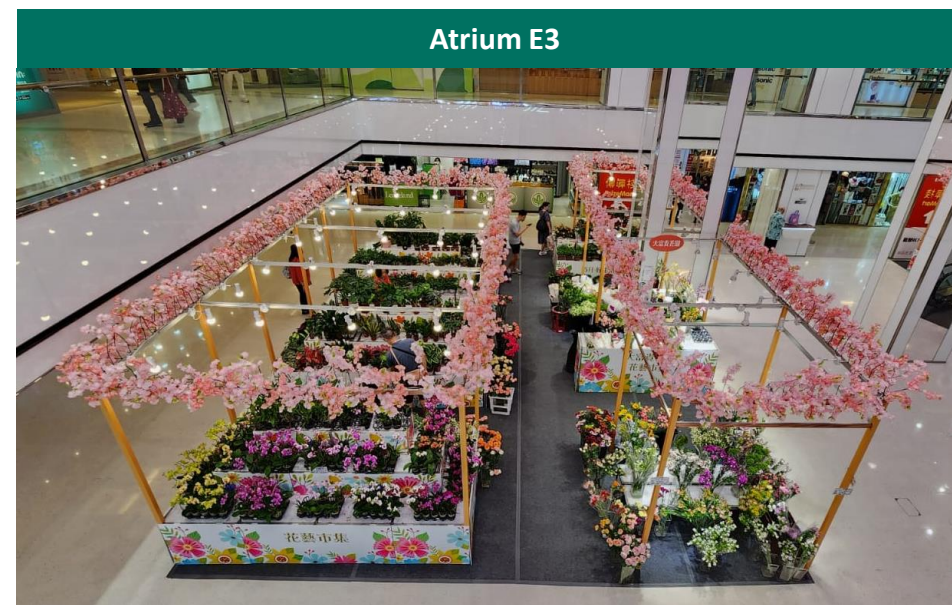
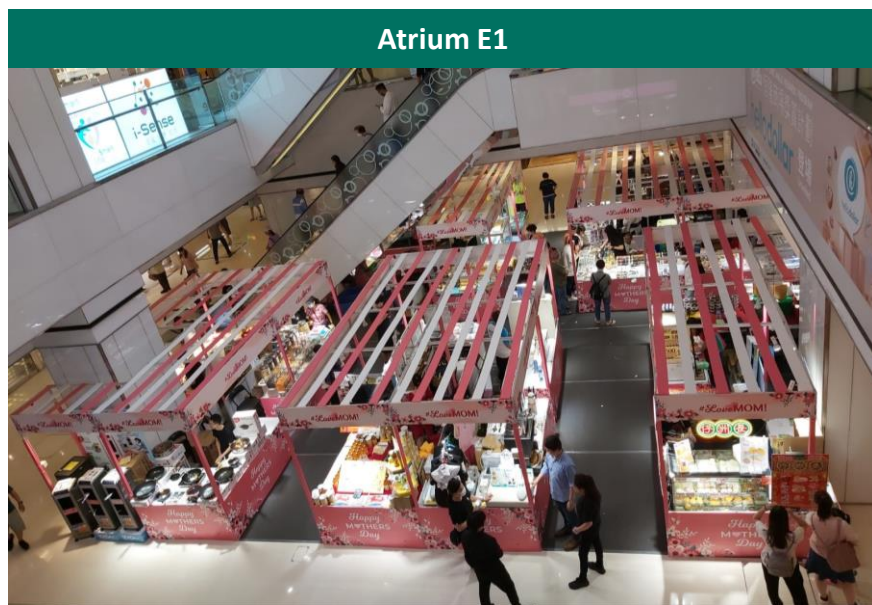



# AMOY PLAZA (G/F) – FLOOR PLAN

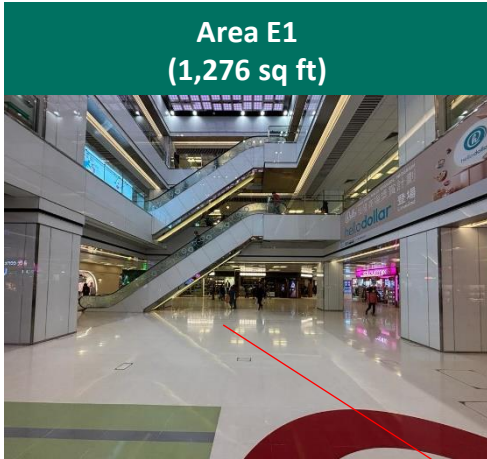

Area E1  
(1,276 sq ft)

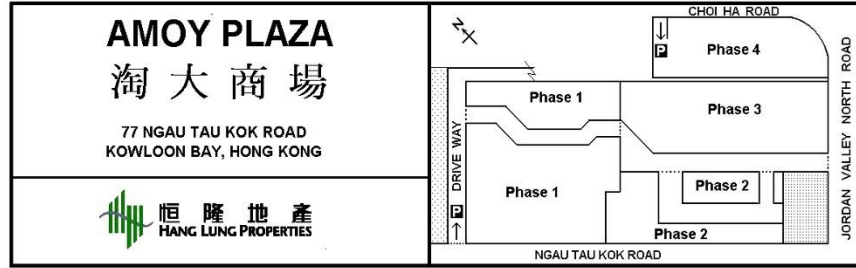

**G/F**

FOR IDENTIFICATION ONLY NOT TO SCALE

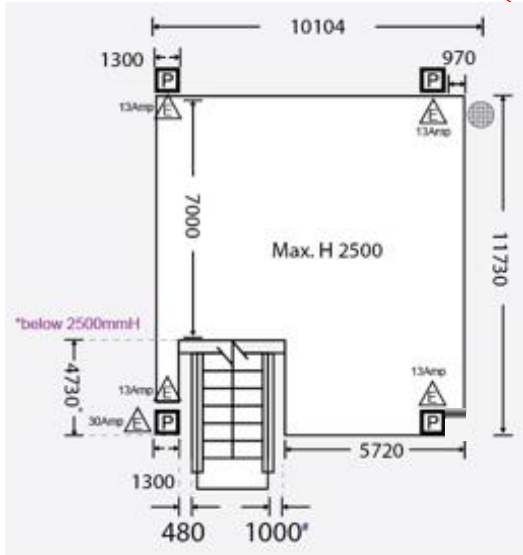

Remark 1 – Electricity Supply

4 nos. of 13A socket

1 no. of 30A TPN isolator

Remark 2 – Manhole covers cannot be covered.

Remark 3 – 1,000mmW passageway between the licensed area and escalator shall be kept.

Remark 4 – Pillar Size: 1,300mmW x 1,300mmL.

只選好的 只做對的  
We Do It Well



# AMOY PLAZA (1/F) – FLOOR PLAN

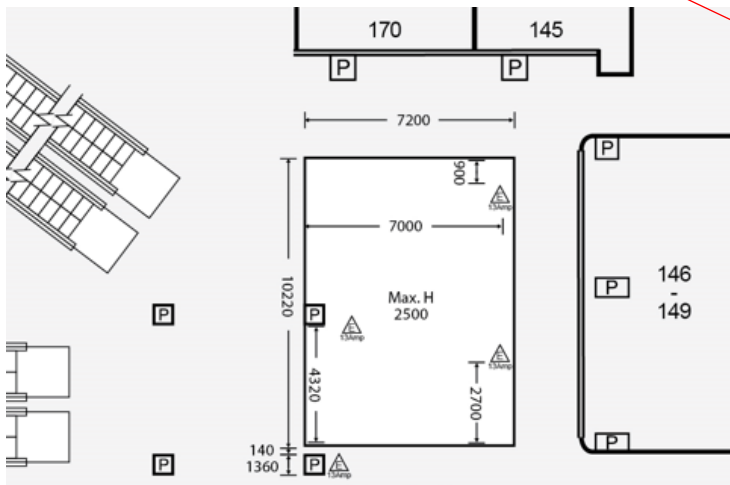

Remark 1 - Electricity Supply (4 nos. of 13A socket)  
Remark 2 - Pillar Size: 1,300mmW x 1,300mmL

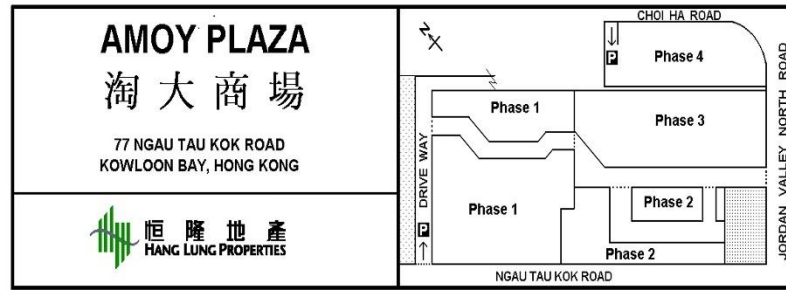

FOR IDENTIFICATION ONLY NOT TO SCALE

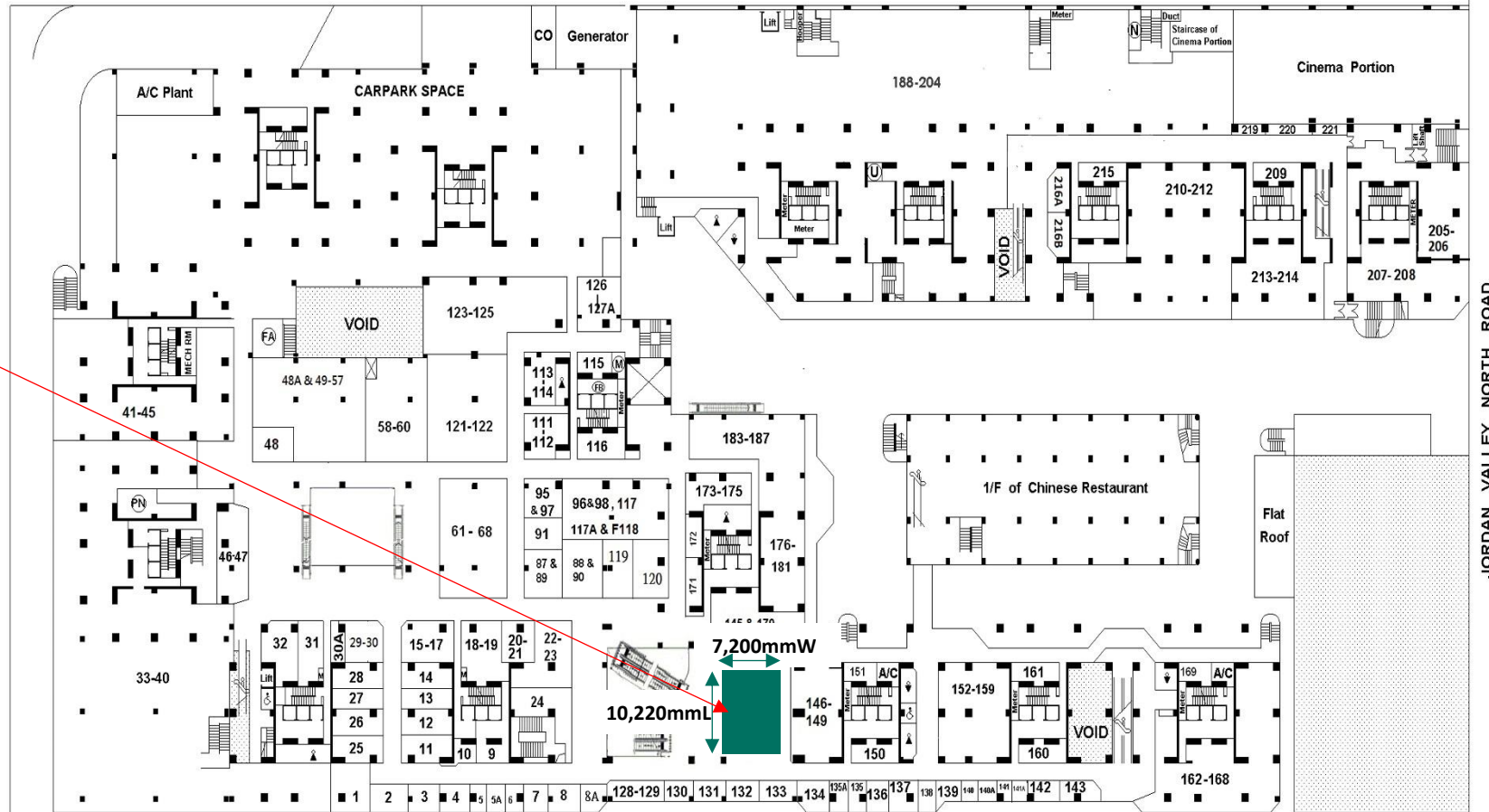



## KORNHILL PLAZA NORTH – RATE CARD

Venue	Dimension (mm) approx. only	Size (sq ft)
<b>G/F, Kornhill Plaza North</b>		
- Area A	3,350 (L) x 1,220 (W) x 1,750 (H)	44
- Area B1	3,600 (L) x 2,700 (W) x 1,750(H)	105
- Area B2	3,350 (L) x 2,300 (W) x 1,750 (H)	83
- Area M1	3,000 (L) x 2,000 (W) x 2,000 (H)	65
- Area M2	3,000 (L) x 2,000 (W) x 2,000 (H)	65

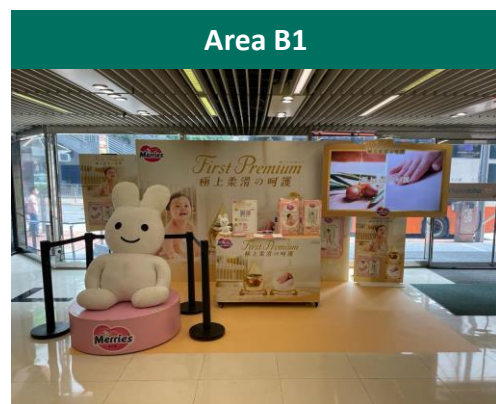

# KORNHILL PLAZA NORTH (G/F) – FLOOR PLAN



**KORNHILL PLAZA**  
 康怡廣場  
 1-2 Kornhill Road, Quarry Bay, Hong Kong  
 香港鰗魚前康山道1-2號

**G/F 地下**

NOT TO SCALE  
 圖紙, 並非按比例繪製

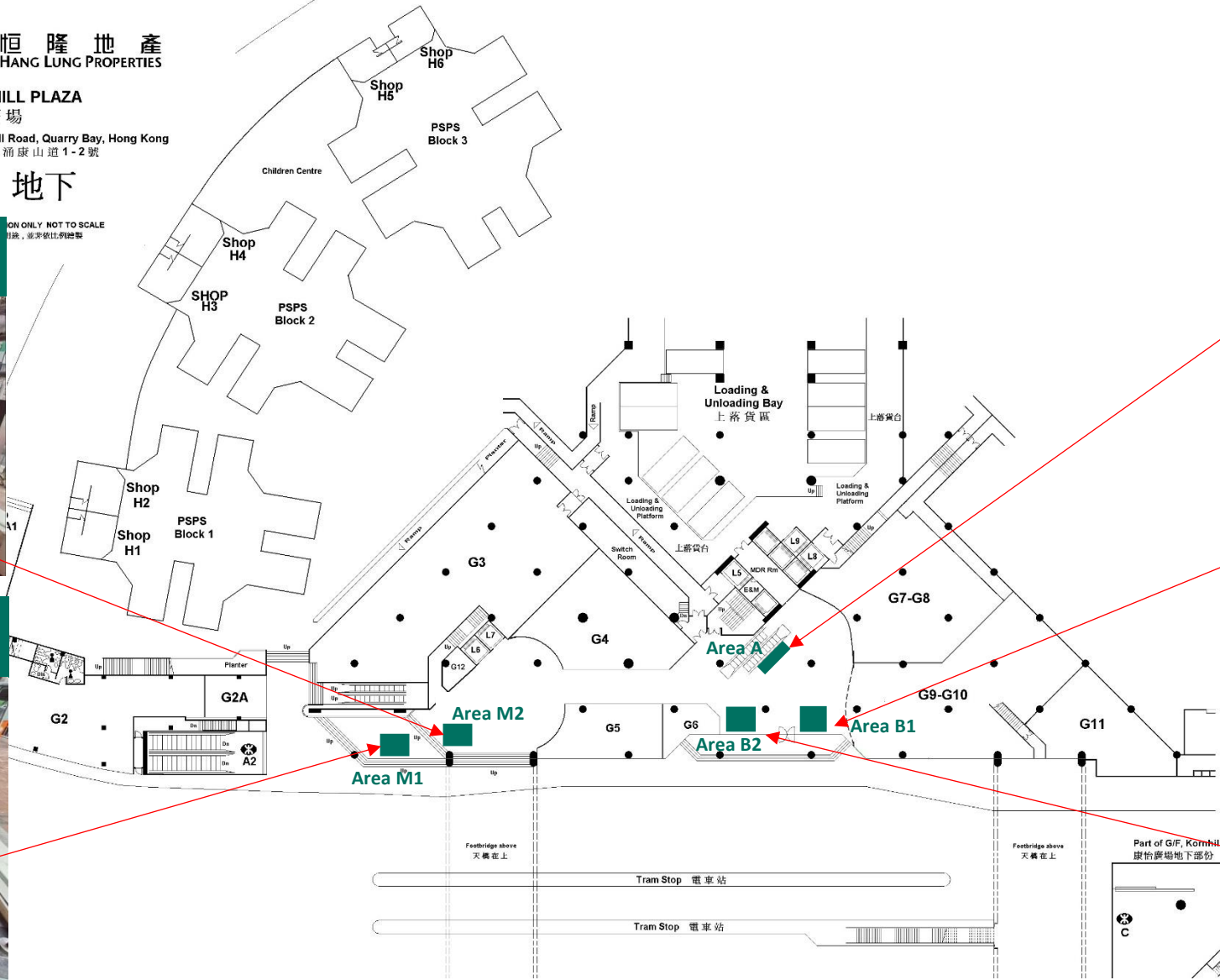

**Area M2**  
(65 sq ft)



**Area M1**  
(65sq ft)

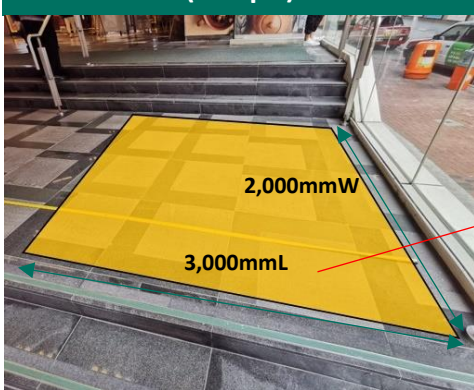

**Area A**  
(44 sq ft)



**Area B1**  
(105 sq ft)

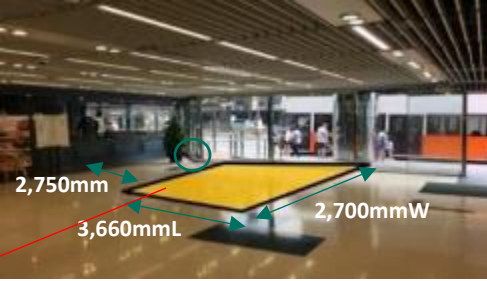

**Area B2**  
(83 sq ft)



Remark 1 – Electricity Supply (1 no. of 13A socket for each location)

只選好的 只做對的 | We Do It Well | 恒隆地產  
 HANG LUNG PROPERTIES



## KORNHILL PLAZA NORTH – RATE CARD

Venue	Dimension (mm) approx. only	Size (sq ft)
<b>M/F, Kornhill Plaza North</b>		
- Area C	2,900 (L) x 2,000 (W) x 2,000 (H)	64
- Area D	3,000 (L) x 1,300 (W) x 1,950 (H)	42
<b>3/F, Kornhill Plaza North</b>		
- Area G	4,500 (L) x 1,500 (W) x 1,900 (H)	73

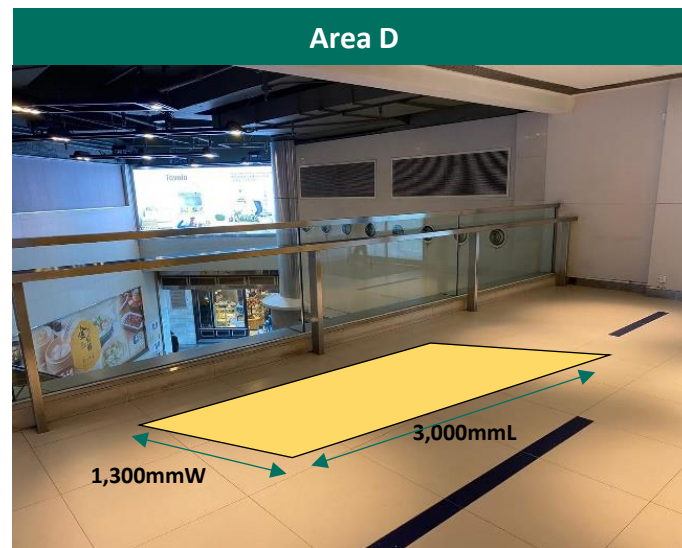

只選好的 只做對的  
We Do It Well



# KORNHILL PLAZA NORTH (3/F) – FLOOR PLAN



**KORNHILL PLAZA**  
 康怡廣場  
 1-2 Kornhill Road, Quarry Bay, Hong Kong  
 香港灣仔軒尼詩道1-2號

**3/F 三樓**

FOR IDENTIFICATION ONLY NOT TO SCALE  
 此圖主要作為識別用途，並非比例繪製

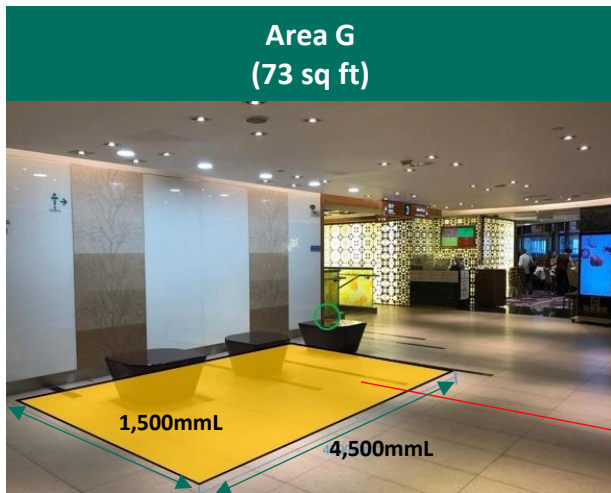

**Area G**  
 (73 sq ft)

1,500mmL

4,500mmL

Remark 1 - Electricity Supply (1 no. of 13A socket)

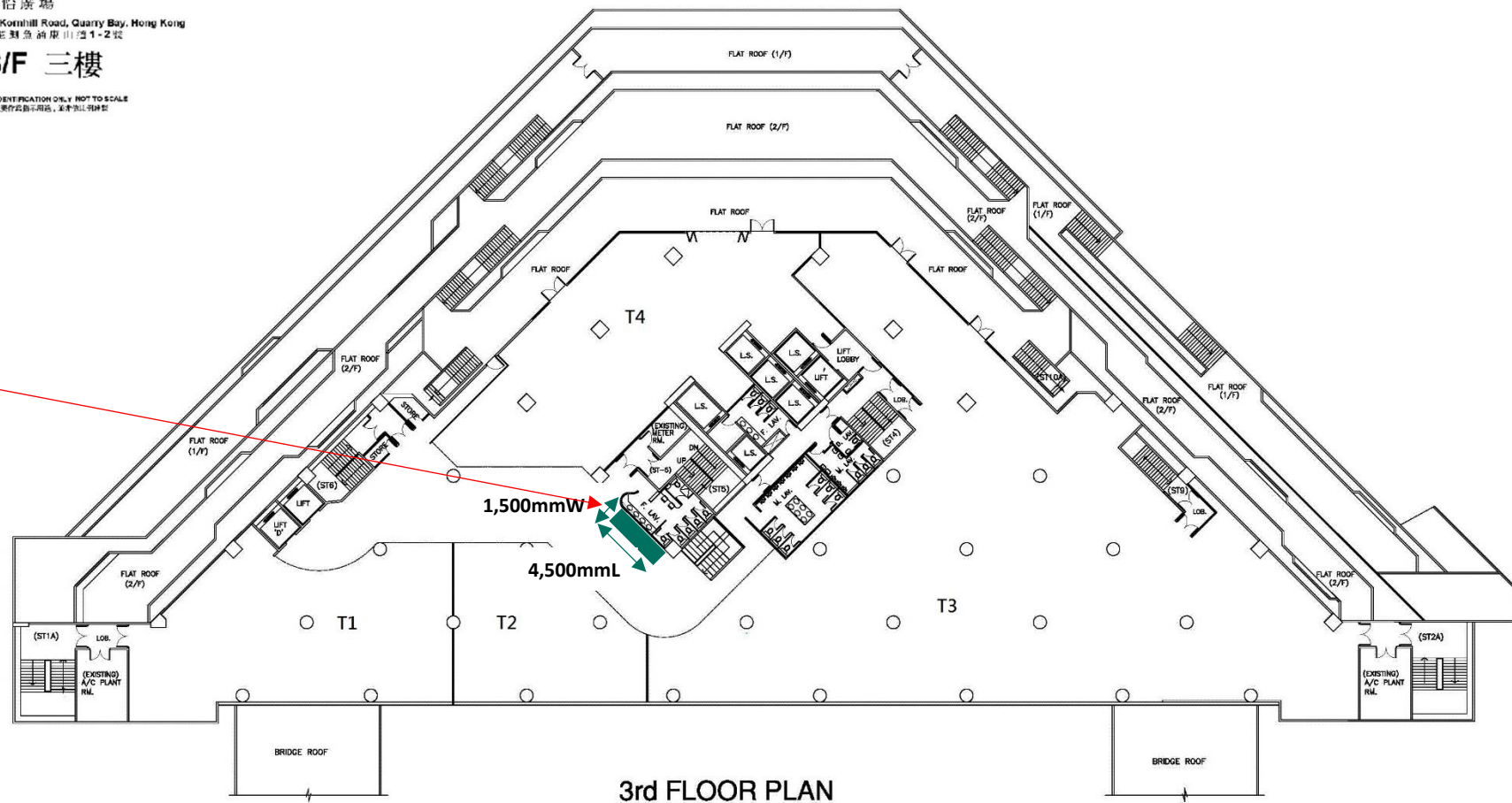

**3rd FLOOR PLAN**

只選好的 只做對的  
 We Do It Well





# KORNHILL PLAZA NORTH (M/F) – FLOOR PLAN



**KORNHILL PLAZA**  
 康怡廣場  
 1-2 Kornhill Road, Quarry Bay, Hong Kong  
 香港鰂魚涌康山道1-2號  
**M/F 中樓**

FOR IDENTIFICATION ONLY NOT TO SCALE  
 此圖主要作為指示用途，並非按比例繪製

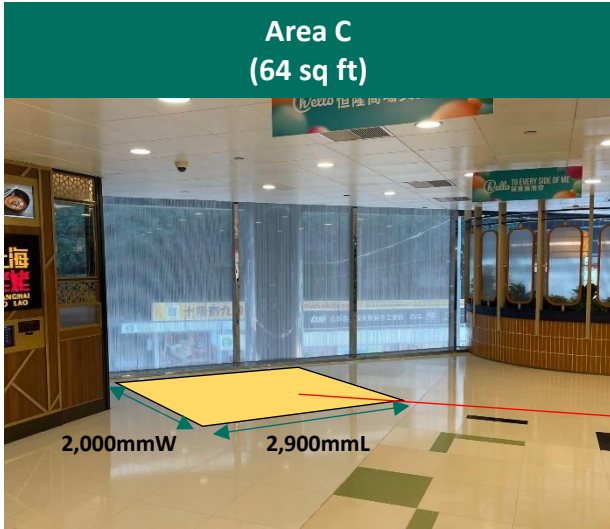
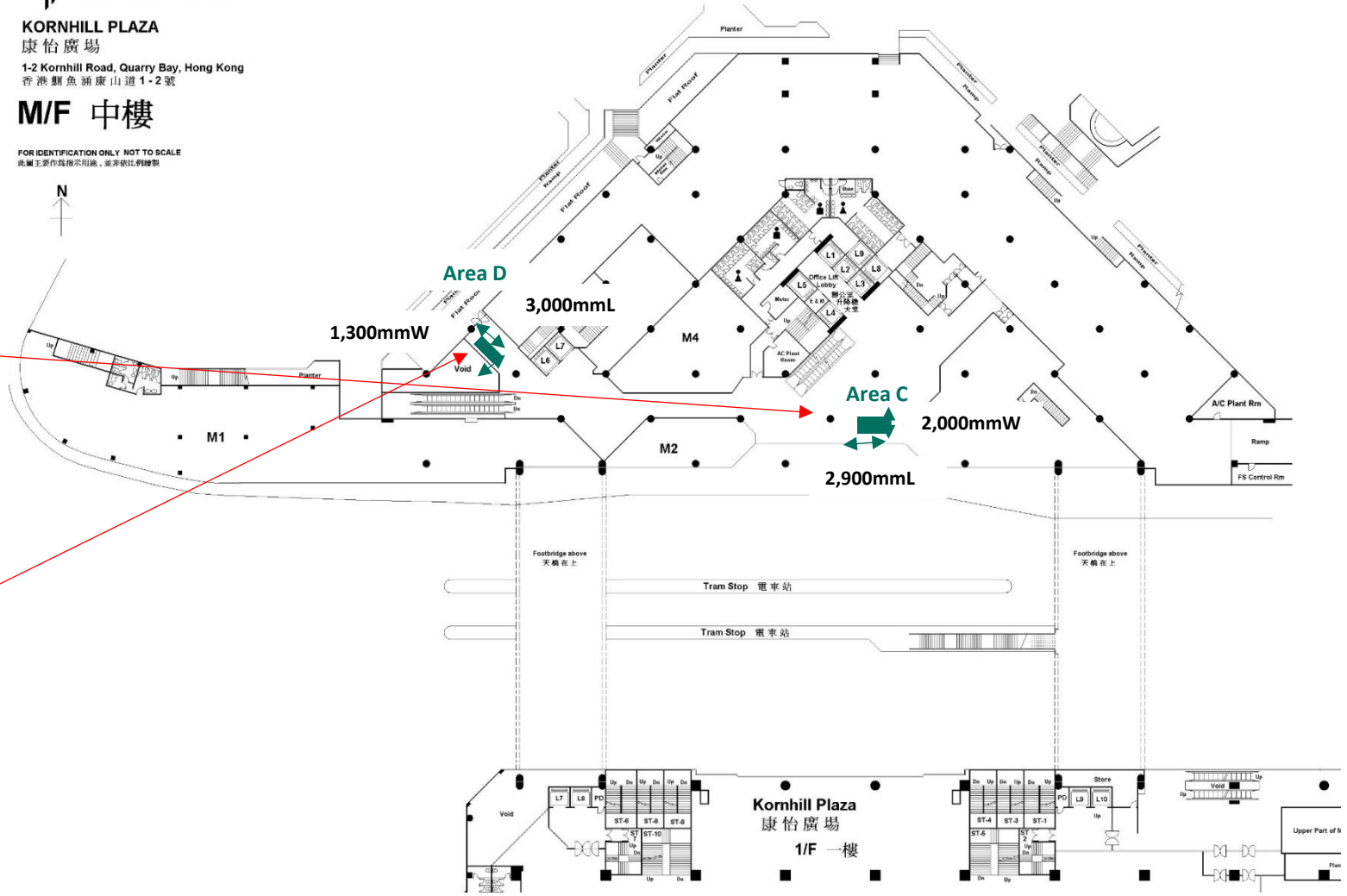

**Area C**  
(64 sq ft)

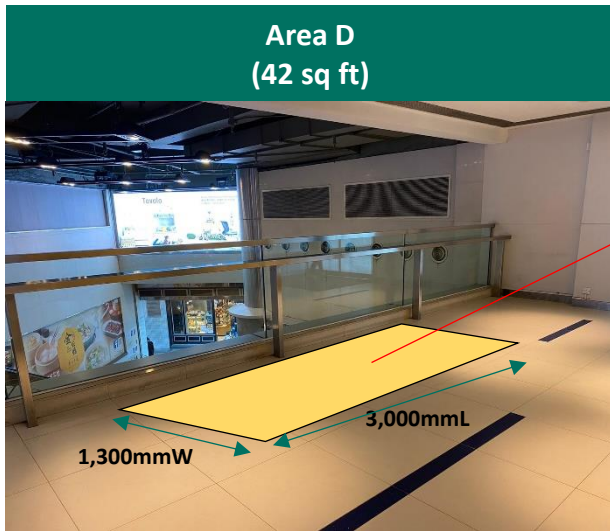

**Area D**  
(42 sq ft)

Remark 1 - Electricity Supply (1 no. of 13A socket for each location)

只選好的 只做對的  
 We Do It Well



## PEAK GALLERIA – RATE CARD

Venue	Dimension (mm) approx. only	Size (sq ft)
<b>L1</b>		
- Atrium	19,800 (L) x 2,940 (W) x 2,000 (H)	627
<b>L3</b>		
- Terrace A	-	6,018
- Terrace B	-	5,565
- Terrace C	-	2,668

Atrium, L1

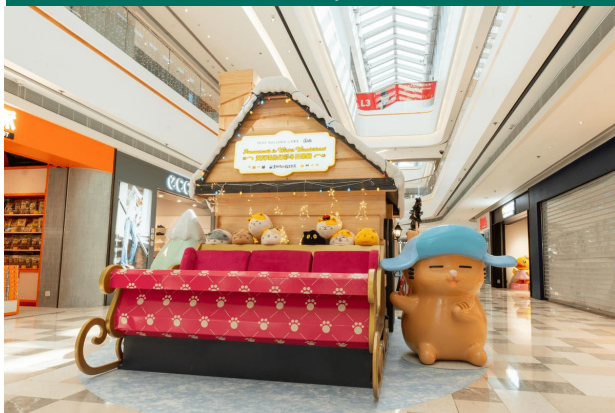

Terrace A, L3



Terrace B, L3



Terrace C, L3



只選好的 只做對的  
We Do It Well





# PEAK GALLERIA (L1) – FLOOR PLAN

Atrium, L1  
(627 sq ft)



Remark 1 – Electricity Supply (10 nos. of 13A socket)

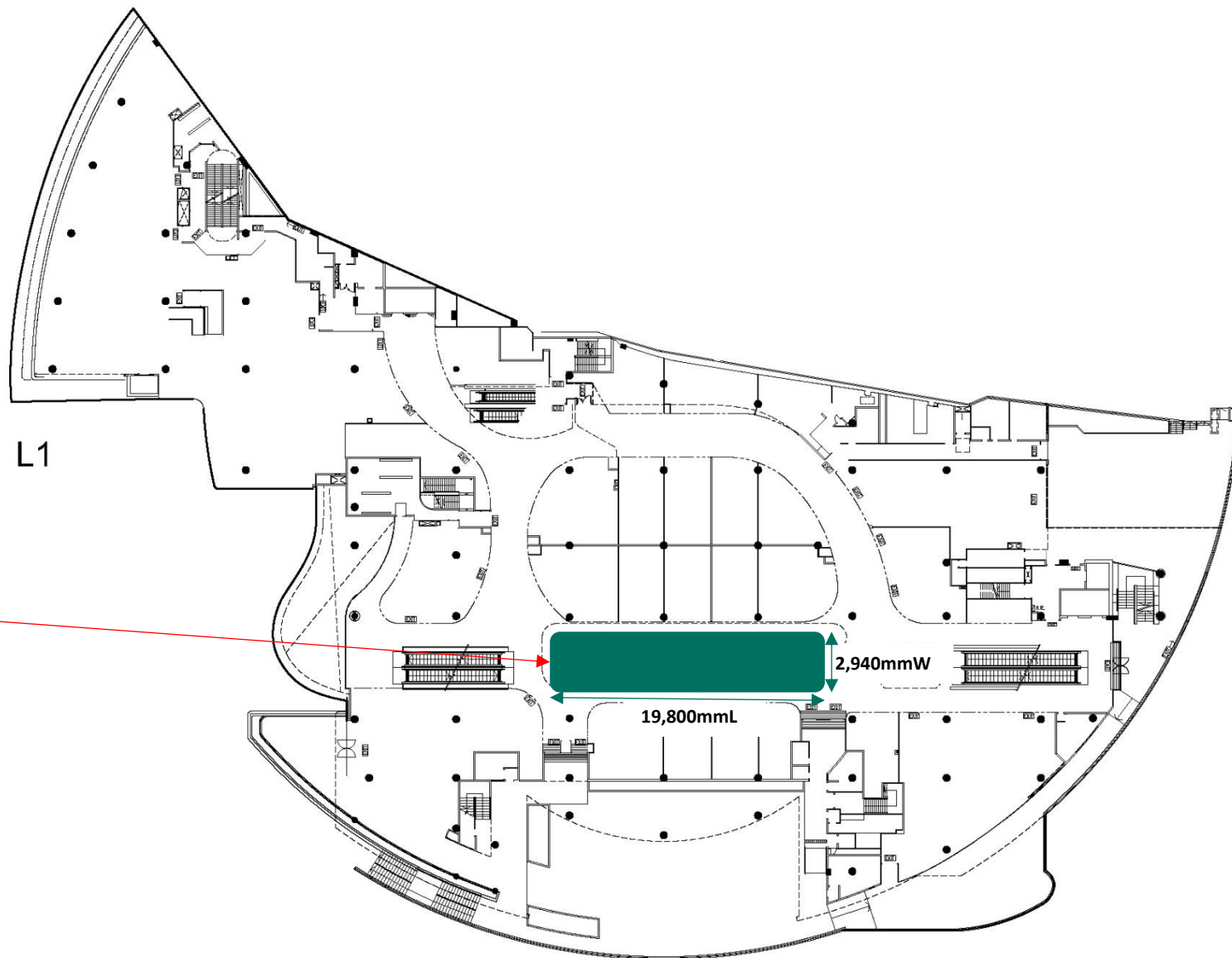

只選好的 只做對的  
We Do It Well



# PEAK GALLERIA (L3) – FLOOR PLAN

**Terrace A**  
(6,018 sq ft)



**Terrace B**  
(5,565 sq ft)

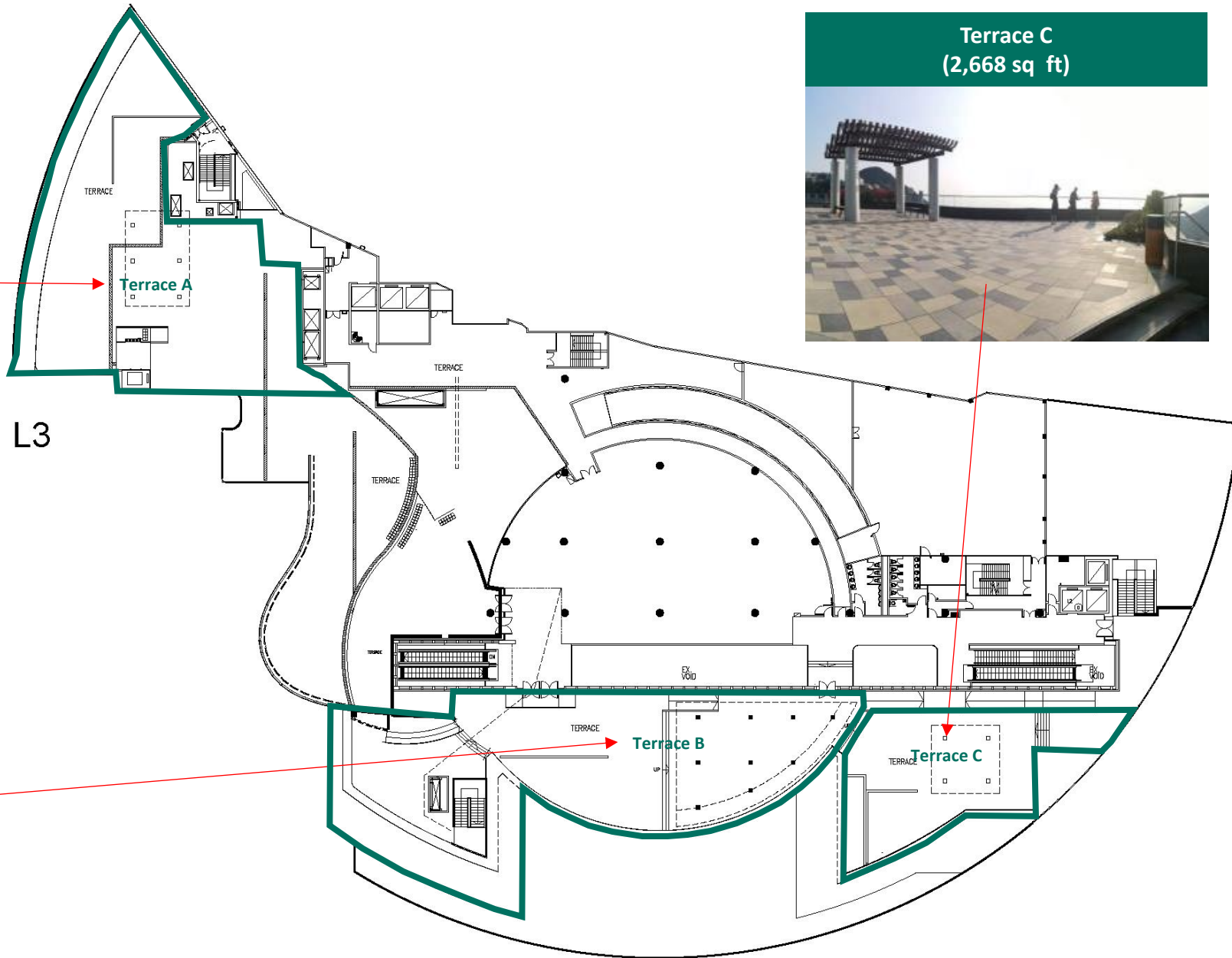

**Terrace C**  
(2,668 sq ft)



Remark 1 – Electricity Supply  
 Terrace A: 3 nos. of 13A socket & 1 no. of 63A TPN isolator  
 Terrace B: 6 nos. of 13A socket  
 Terrace C: 1 no. of 13A socket

只選好的 只做對的  
 We Do It Well





## POINTS TO NOTE

1. 20% loading will be charged on top of the original license fee for the following periods (except for monthly rate):
  - CNY (14 days prior to 1<sup>st</sup> day of Chinese New Year)
  - Summer (July 16 to August 31)
  - Mid-Autumn (14 days prior to the day following the Chinese Mid-Autumn Festival)
  - Christmas (December 1 to 31)
2. 30% discount will be offered to government departments and NGOs during Monday to Thursday.
3. 30% discount will be offered to Hang Lung's new/ existing tenants to host the pop-up at Hang Lung Mall that have branches.
4. A minimum booking of three consecutive days for each location is required.
5. Refundable deposit is payable at the fixed amount specified in standard rate card if the License Period within 3 months; Or 3 months of License Fee at least if the License Period over 3 months. Full amount of the License fee and refundable deposit must be submitted to Hang Lung Real Estate Agency Limited ("Hang Lung") 14 working days prior to the first day of licensed period.
6. The potential licensee should submit a signed application form, a soft copy of Business Registration (if commercial organization) or a soft copy of Charity Permit under Section 88 (if NGO) and a detailed proposal with reference photos to Hang Lung for approval before confirming the booking.
7. The confirmed licensee is responsible for applying all government designated license(s) not limited to Temporary Places of Public Entertainment License and purchasing requested insurance(s) including Public Liability and Contractor-All-Risk before the commencement date of the pop-up.
8. All discount/package cannot be enjoyed simultaneously.
9. Hang Lung reserves the right to alter the standard rates without prior notice.