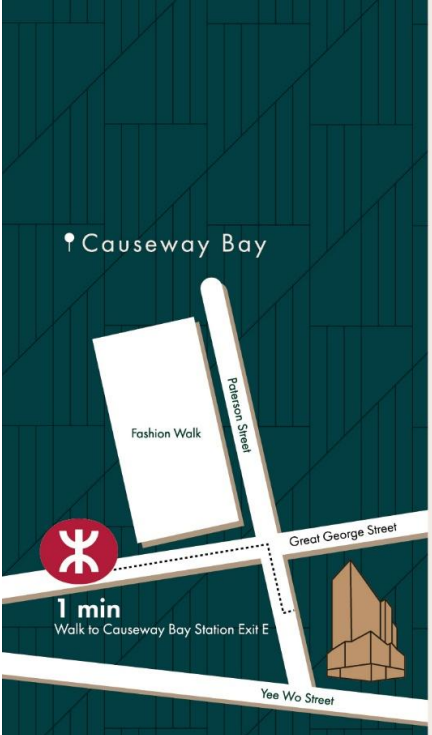

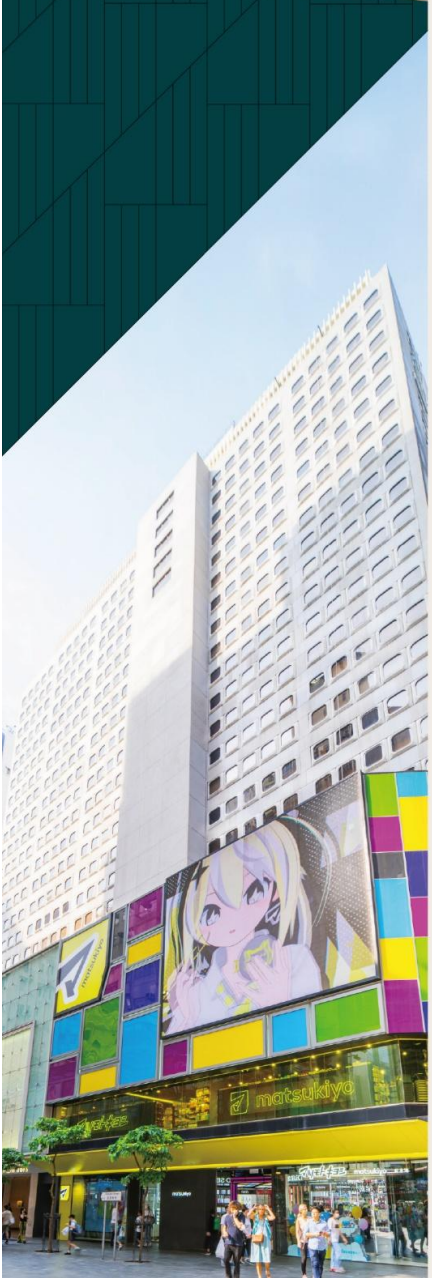

Hang Lung Centre

2-20 Paterson Street, Causeway Bay

A landmark office and retail destination in Causeway Bay, featuring 15 travel agencies, 50+ fashion and accessories tenants, 20+ well-known beauty centres, and a diverse mix of lifestyle offerings. Complemented by a prestigious medical hub with over 100 professionals, it offers a vibrant and high-traffic business environment.

Gross Area (Office)	**237,114 sf**
Office Floors	**6/F - 26/F**
Typical Floor Area	**6/F - 23/F: 12,019'G** **24/F - 26/F: 7,278'G**
Major Trades	**Medical** **Semi-Retail** **Beauty** **Travel** **Fashion Wholesale**

Floor Plans

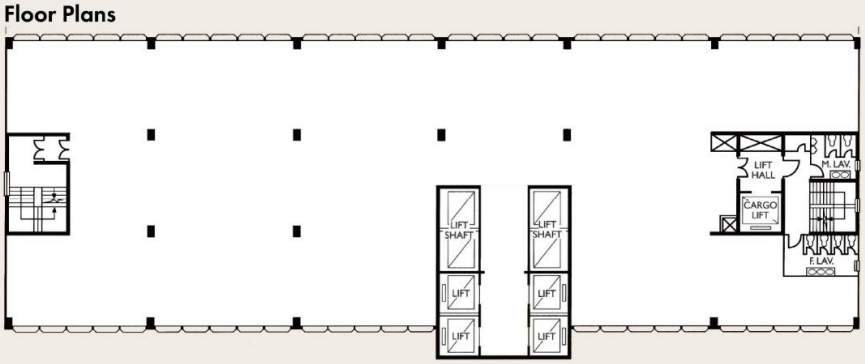

Lobby



Amenities & Offerings:

- Prime Connectivity to Fashion Walk.
- Parking facilities are available.
- Dedicated retail space in Fashion Walk, ideal for pop-ups and short-term activations to engage the building community.

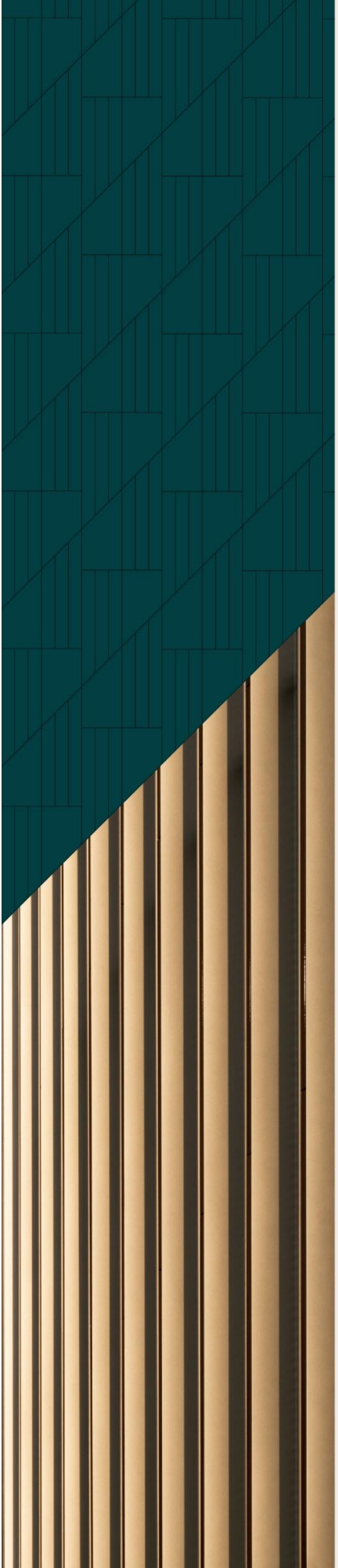

恒 隆 地 產
HANG LUNG PROPERTIES

General Enquiry (Hong Kong):

leasing@hanglung.com

(852) 9382 9321 (WhatsApp Only)

(852) 2879 1969

The information, photographs, images or drawings contained in this brochure/ leaflet/ promotional material are for reference only. The landlord and/or its agent shall take no responsibility and/or make no representation as to its accuracy or completeness, and hereby expressly disclaim any liability whatsoever for any loss howsoever arising from or in reliance upon the whole or any part of the content thereof. The tenants and/or the readers shall be responsible for satisfying themselves as to the accuracy of any specification given. The landlord reserves its rights without prior notice to make modifications and changes to the overall design, elevation, layout, construction materials or colour scheme of this project.