

228 Electric Road

228 Electric Road, North Point

A 22-storey office development designed with a focus on sustainability and workplace well-being, featuring premium offices atop a retail podium in North Point. Surrounded by a wide range of dining, wellness, and community amenities, it offers a balanced and convenient work environment.

Gross Area (Office)	**91,826 sf**
Office Floors	**3/F - 22/F**
Typical Floor Area	**4,197'G - 5,454'G**
Major Trades	**Office** **Wellness** **Beauty**

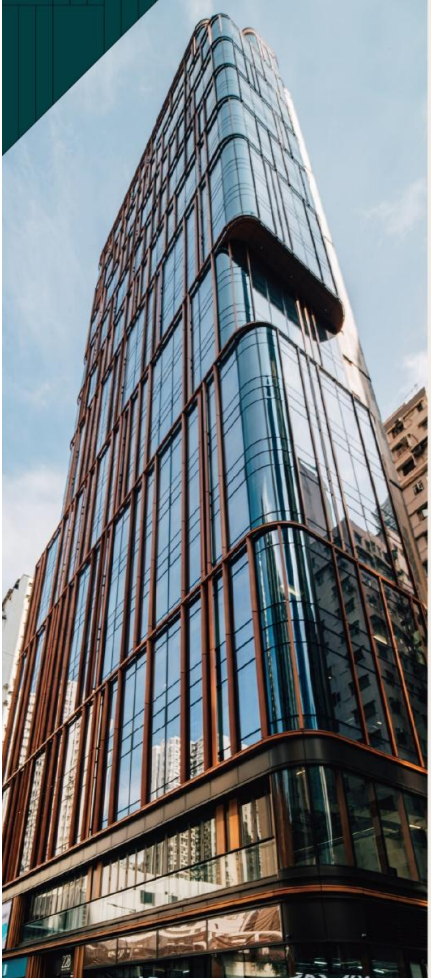

Floor Plans

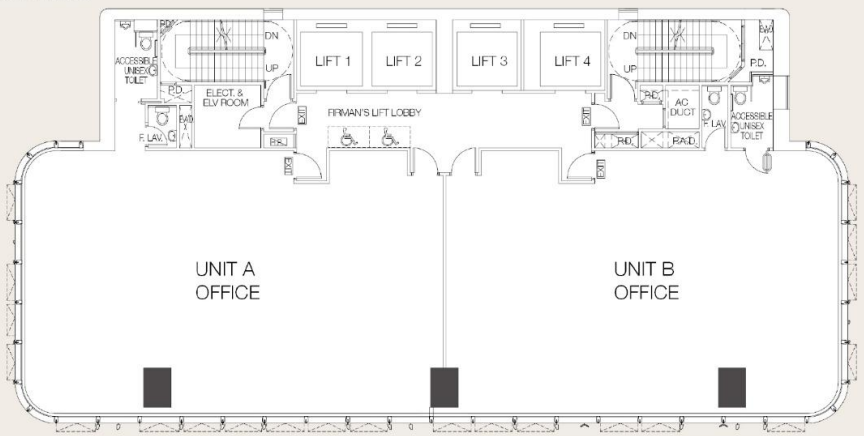

Lobby

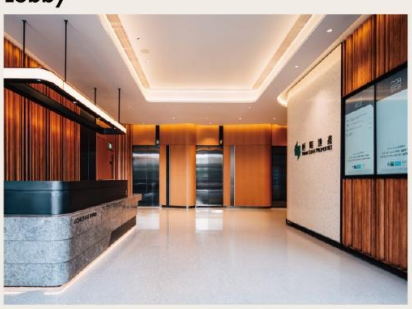

Amenities & Offerings:

- Premium office floors with efficient floor plate design and quality specifications.
- Wide range of dining options, cafés, restaurants and daily amenities within walking distance.
- Convenient accessibility with close proximity to major public transport connections.
- Wellness-oriented surroundings with beauty, medical centres and workshops.

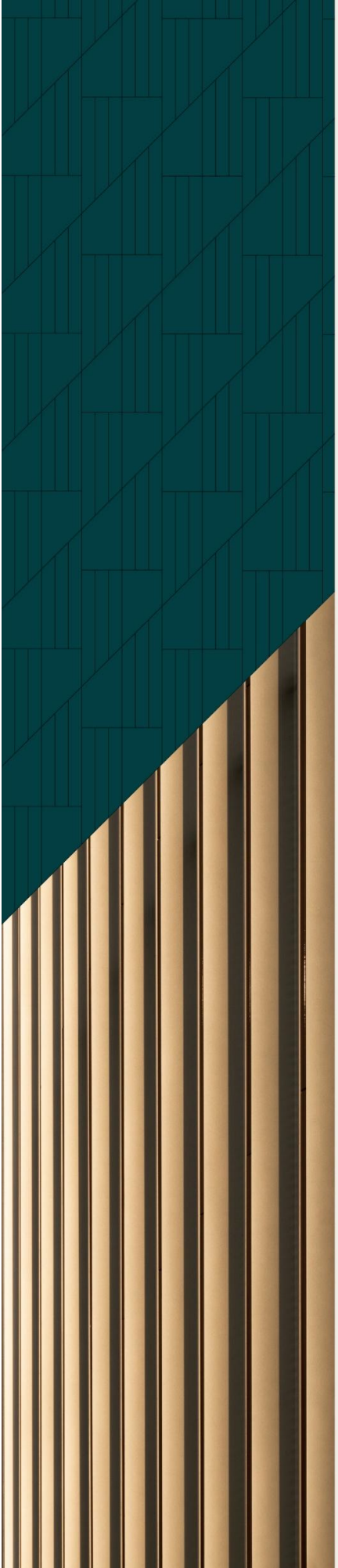

恒 隆 地 產
HANG LUNG PROPERTIES

General Enquiry (Hong Kong):

leasing@hanglung.com

(852) 9382 9321 (WhatsApp Only)

(852) 2879 1969

The information, photographs, images or drawings contained in this brochure/ leaflet/ promotional material are for reference only. The landlord and/or its agent shall take no responsibility and/or make no representation as to its accuracy or completeness, and hereby expressly disclaim any liability whatsoever for any loss howsoever arising from or in reliance upon the whole or any part of the content thereof. The tenants and/or the readers shall be responsible for satisfying themselves as to the accuracy of any specification given. The landlord reserves its rights without prior notice to make modifications and changes to the overall design, elevation, layout, construction materials or colour scheme of this project.