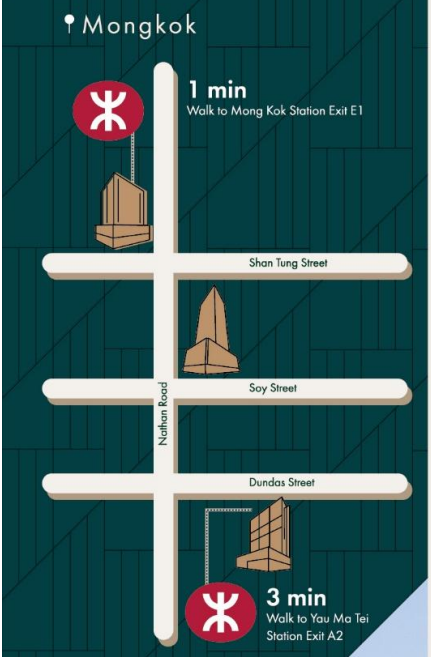

Hollywood Plaza

610 Nathan Road, Mongkok

Strategically positioned in Mong Kok, Hollywood Plaza is a prominent semi-retail hub hosting medical clinics, offices, beauty salons, and tourism services. With professional management and nearby dining options, it offers a vibrant and convenient business environment.

Gross Area (Office)	**190,726 sf**
Office Floors	**5/F - 22/F**
Typical Floor Area	**12,440'G**
Major Trades	**Semi-Retail** **Beauty** **Medical** **Professional Firms** **Travel Agency**

Floor Plans

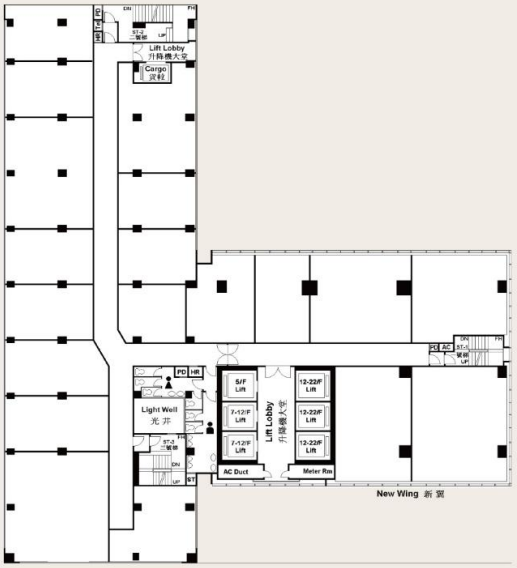

Lobby



Amenities & Offerings:

- Approximately 5-minute walk to Mong Kok MTR Station.
- Prime location adjacent to Nathan Road, one of Hong Kong's major commercial corridors.
- Situated in the heart of Mong Kok with convenient access via Nathan Road, Soy Street and Sai Yeung Choi Street.
- Surrounded by extensive retail, dining and lifestyle offerings.
- Excellent accessibility and strong pedestrian connectivity within the district.

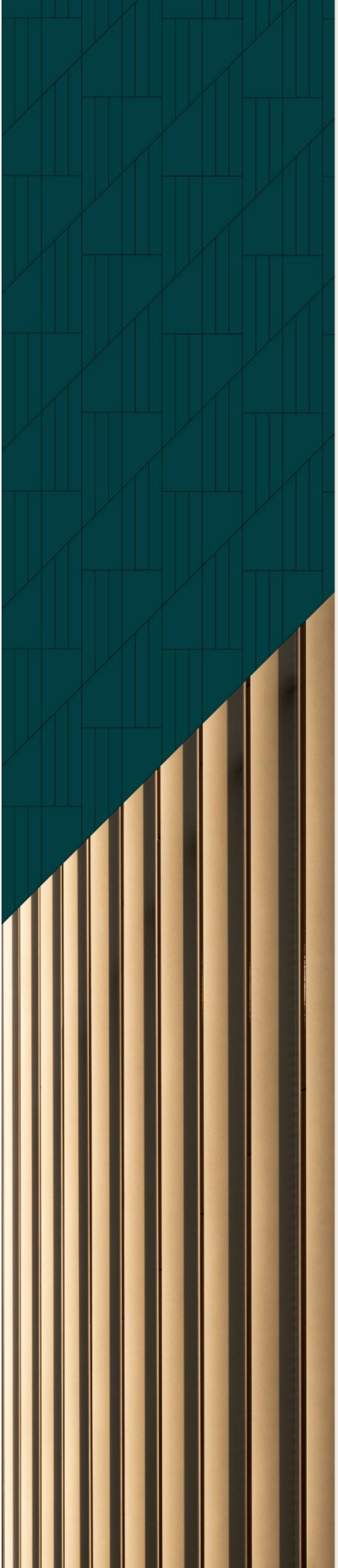

恒 隆 地 產
HANG LUNG PROPERTIES

General Enquiry (Hong Kong):

leasing@hanglung.com

(852) 9382 9321 (WhatsApp Only)

(852) 2879 1969

The information, photographs, images or drawings contained in this brochure/ leaflet/ promotional material are for reference only. The landlord and/or its agent shall take no responsibility and/or make no representation as to its accuracy or completeness, and hereby expressly disclaim any liability whatsoever for any loss howsoever arising from or in reliance upon the whole or any part of the content thereof. The tenants and/or the readers shall be responsible for satisfying themselves as to the accuracy of any specification given. The landlord reserves its rights without prior notice to make modifications and changes to the overall design, elevation, layout, construction materials or colour scheme of this project.